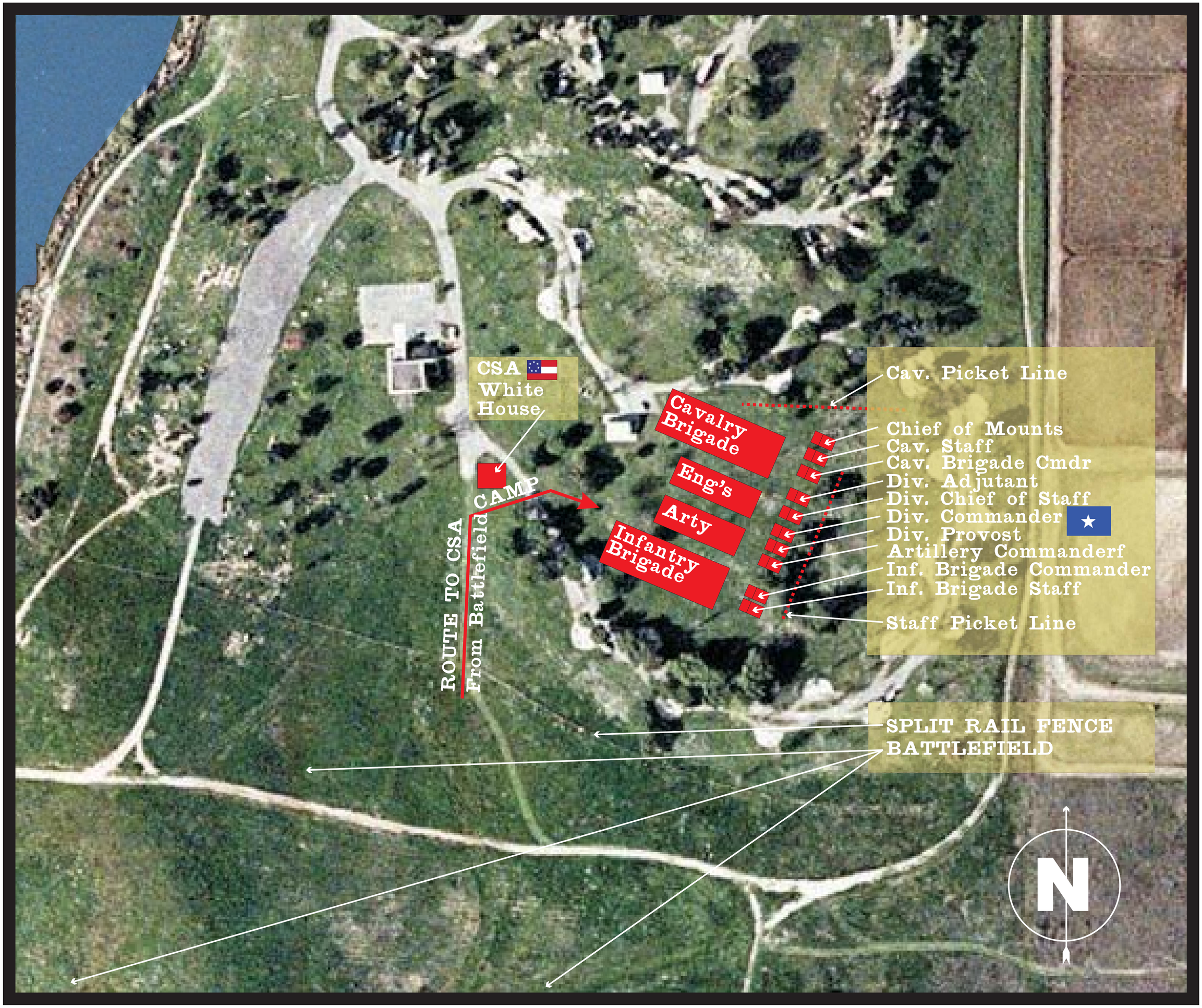

PRADO 2008 CSA CAMP LAYOUT

Prepared by Co. E, 3rd Reg't, CSA Engineers

3/28/08